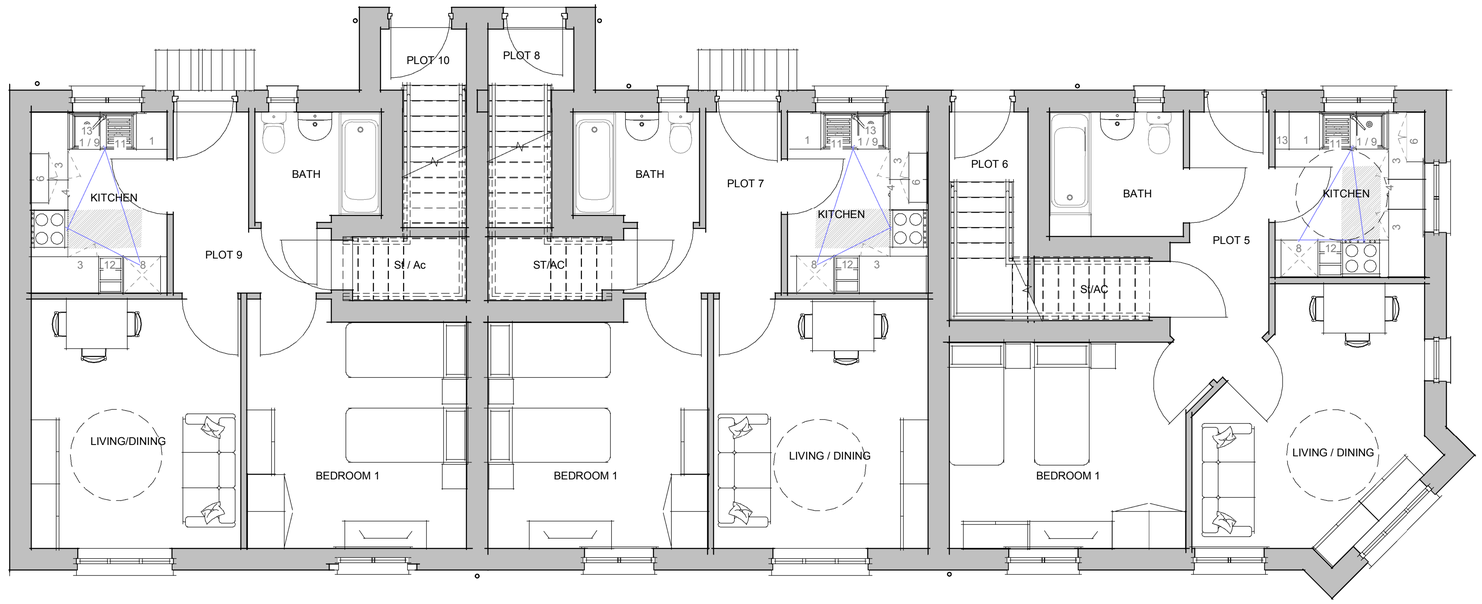

Copyright © 2017

Notes:

Do not scale this drawing. Check all dimensions on site. Any descrepancies to be reported back to the Architect for clarity.

Rev	Revision	By	Date
A	Updated following client review		07.09.17

Client: Tai Wales & West Housing

Project:

Land off Station Close, Porthcawl

Job Number: L606

Date: 08 08 2017

Drawn by:

Dwg No: A003

Ground floor plan

Revision: A

Scale: 1 : 50 @ A1

Drawing Status: PLANNING

TONY KING ARCHITECTS LTD

97a Glebe Street, Penarth
Vale of Glamorgan CF64 1EE

T: 02920 306400
www.tonykingarchitects.co.uk